

Lincoln & West Lindsey Local Policing Overview

Superintendent Phil Baker

Marc Jones PCC

Insp Michael Head

14th December 2023





Examples of External Funding Secured

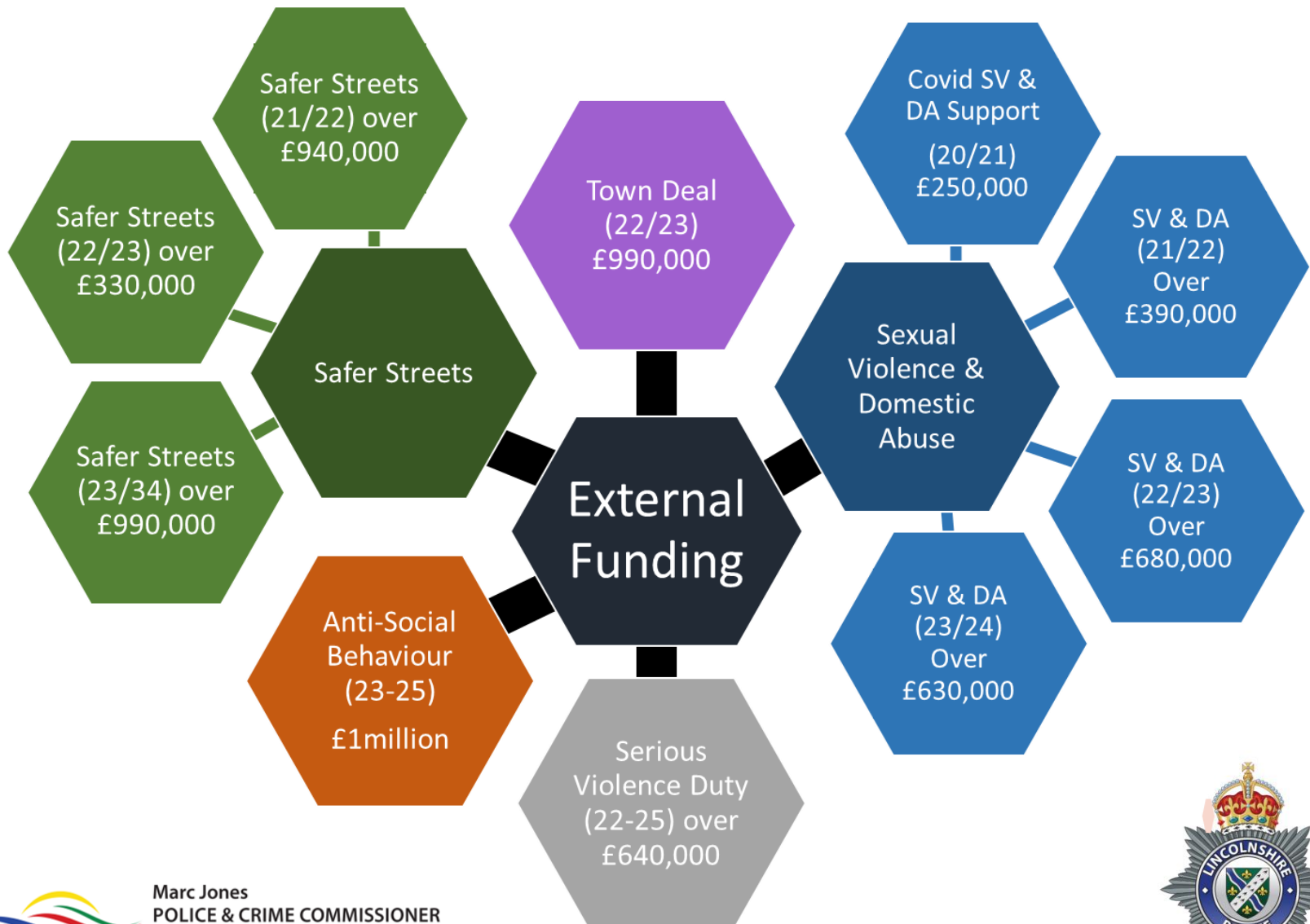

Making Lincolnshire Safe



STOP CRIME AND ASB



- We will have sustained success in reducing overall crime and anti-social behaviour over the next 5 years
- We will see sustained reductions in offending
- We will have a workforce who are knowledgeable, confident, skilled & equipped in investigating crime & ASB and the causes of each

PROTECT FROM HARM



- We will have communities who feel safe and protected from harm
- We will have a sustained reduction in repeat victimisation, abuse and exploitation
- We will have a workforce who are knowledgeable, confident, skilled and equipped in problem solving and harm prevention

HELP THOSE IN NEED



- We will be people focused and offer the highest standard of care with sustained reductions in repeat calls for service
- We will have strong partnerships with common goals and clearly defined support pathways for those in most need
- We will have a workforce who are knowledgeable, confident, skilled & equipped in working with people with complex needs and/or who are vulnerable



Our Force Structure

Our Core Areas:

- Local Policing
- Crime
- Partnerships
- Central Operations
- Support Services

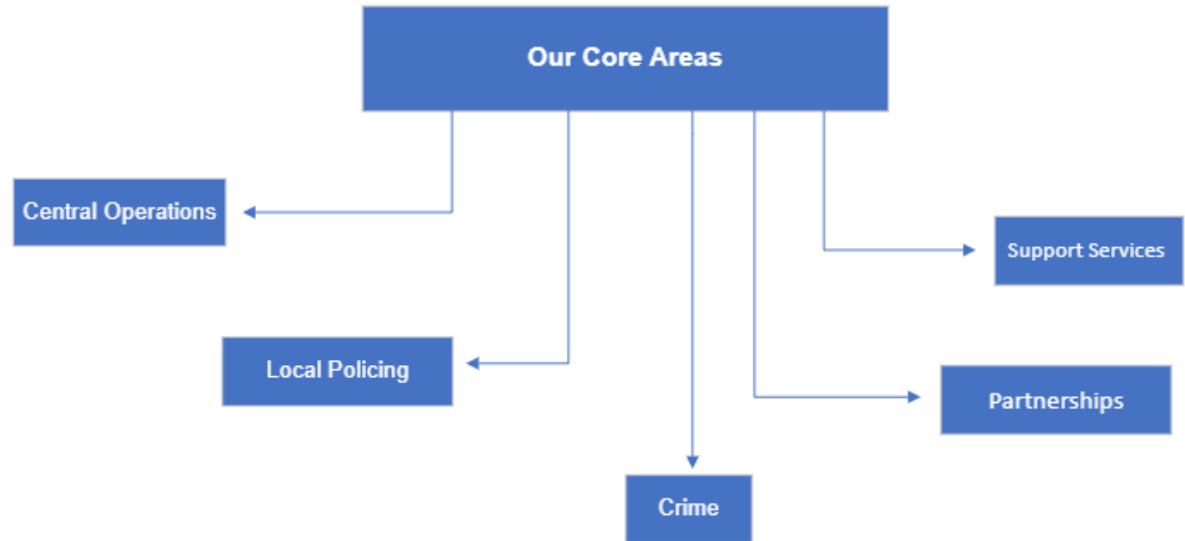

Challenges

- Geography
 - 770k Permanent Residents
 - 43.2 average age
 - 2292 sq miles
- Transport / Infrastructure
- One of most deprived counties in England
- 1 x County Council, 7 x District Council



Deprivation in Lincolnshire

- The areas of highest deprivation in Lincolnshire can be found in pockets of the major towns and along the coast
- The most deprived area in Lincolnshire can be found in **Gainsborough South West**. It is the 24th most deprived neighbourhood out of 32,844 LSOAs in England
- The second and third most deprived areas in the county can be found in **Skegness** and **Chapel St Leonards**

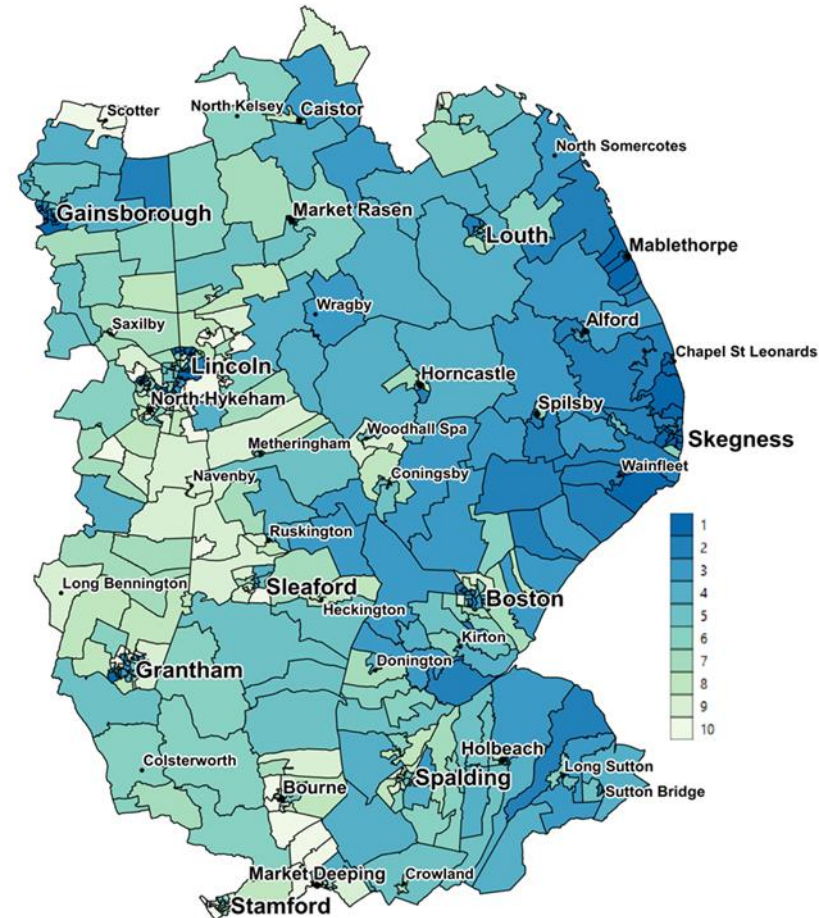

A TYPICAL DAY IN THE LIFE OF LINCOLNSHIRE POLICE



The population of Lincolnshire is approximately **768,400**.

On a typical day there are on average **531** police officers on duty

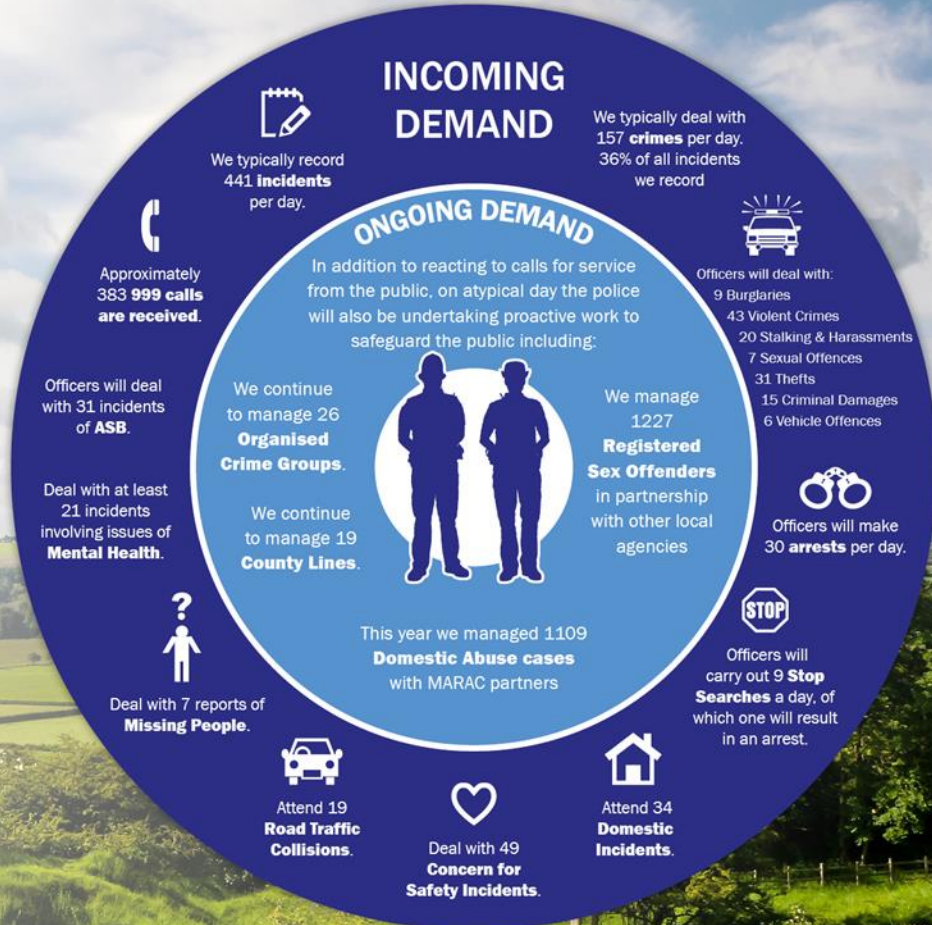

Value for Money

- 1190 Police Officers
- 1020 Police Staff
- 50 PCSOs
- £186.61 million Lowest in England and Wales
- 156 officers per 100,000 population Nat Avg
England and Wales 247
- 92.3 % of Officers deployed frontline Nat Avg
91.1%



Local Policing



Neighbourhood Policing Focus

Engagement – We will be informative, have two-way conversations and be active in our communities including with partner organisations

Prevention – We will use structured problem-solving techniques to address local priorities and to prevent crime and anti-social behaviour, working collaboratively with communities and partners

Targeting – We will ensure neighbourhood policing team's activity is in the right areas to provide greater focus to community engagement, problem solving, crime prevention and early intervention



Lincoln and West Lindsey Neighbourhood Policing Team

- Led by a Ch Insp
- 1 x Insps West Lindsey 2 x Insps Lincoln
- 2x Sgts West Lindsey 4x Sgts Lincoln
- 6x CBMS West Lindsey 9x CBMs Lincoln
- 5 x Constables Lincoln City Centre Team
- 1 x Sgt 2 x Constable Scampton Policing Team
- 7x PCSOs West Lindsey 10x PCSO Lincoln

PCSO deployment based on Vulnerable Location Indices



Force Resources created with Uplift

- Rural Crime Action Team Created
- New Roads Policing Unit with bases at Louth and Grantham
- 9 Additional Response Officers in East Lindsey
- Increase in PVP staff and new investigation hub being opened at Skegness.



The Statistical Process Charts (SPC) are graphs used to study how a process changes over time. The main aims of using SPC charts are to understand what is 'different' and what is 'normal'.

SPC charts require a minimum of 10 data points in order to create a valid chart, although there is increased reliability when using 20 or more data points. Data should also be plotted chronologically in date or process order, usually shown as distinct data points. The following are then calculated:

- 1) Average (mean) based on the previous rolling 36 months to end of the current / most recent reporting month. Any data sets that do not have a full 36 months, use the entire available data set, until a full 3 years are available.
- 2) Standard Deviations used to determine how far a value is from the mean. The SPC charts are set to two standard deviations.
- 3) Seasonal averages are based on the same month for the last 3 years, including the most recent year. For example, the seasonal average for October 2023 is calculated from the average of October 2021 , October 2022 and October 2023.

Note the tolerance levels have been re-set as the level of offending has returned to pre-covid levels



Force Call Handling - 999

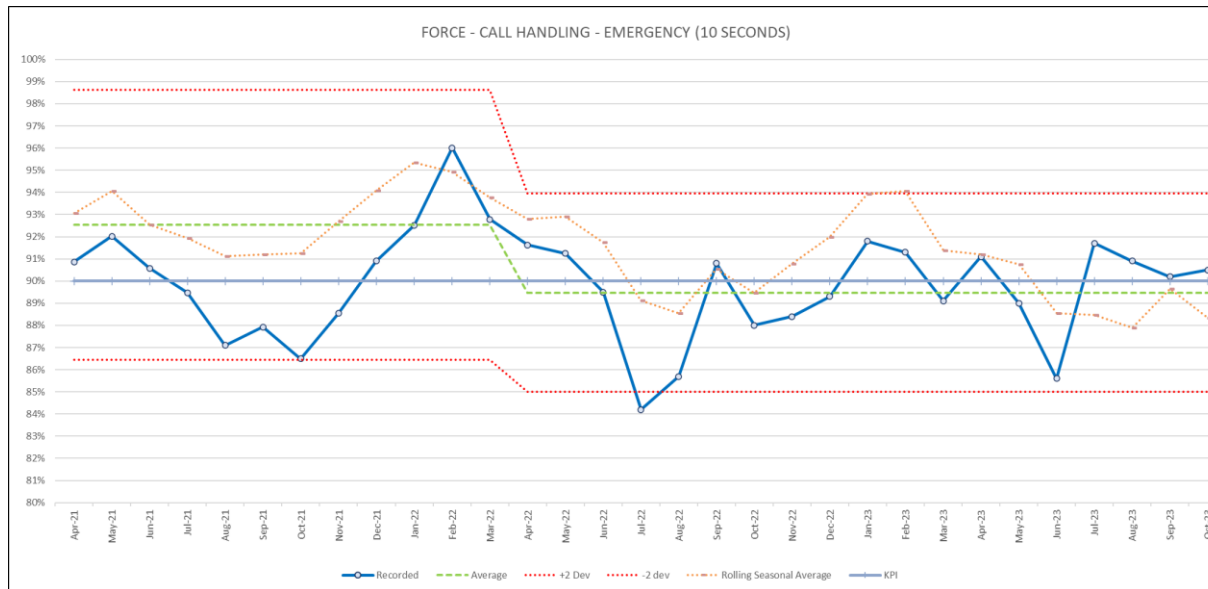
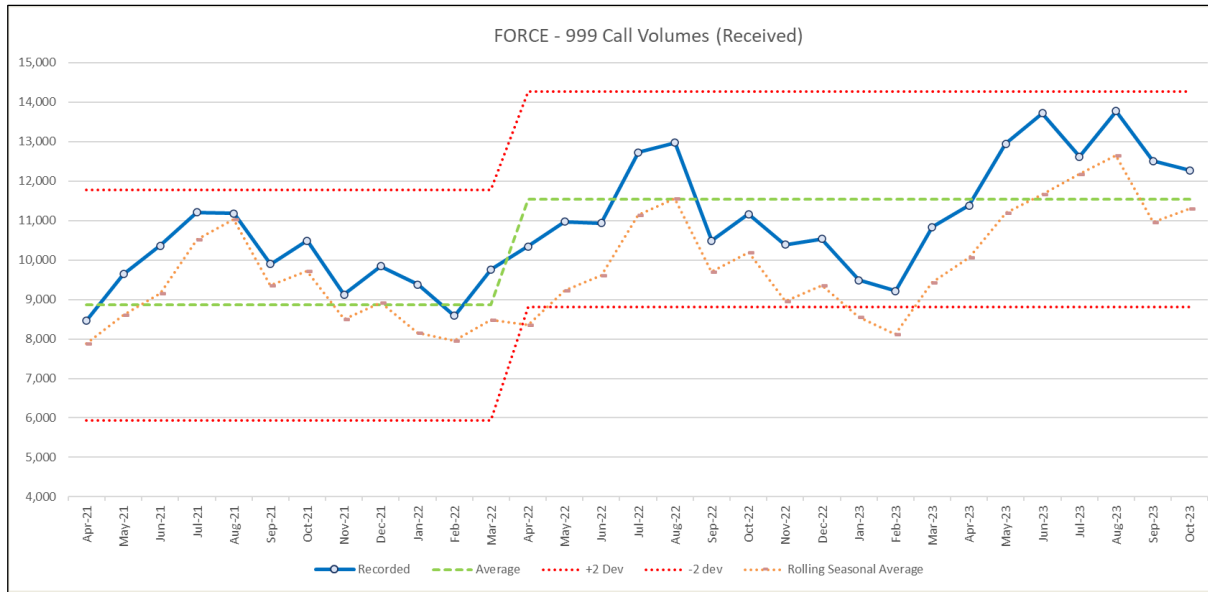

Force Call Handling - 101

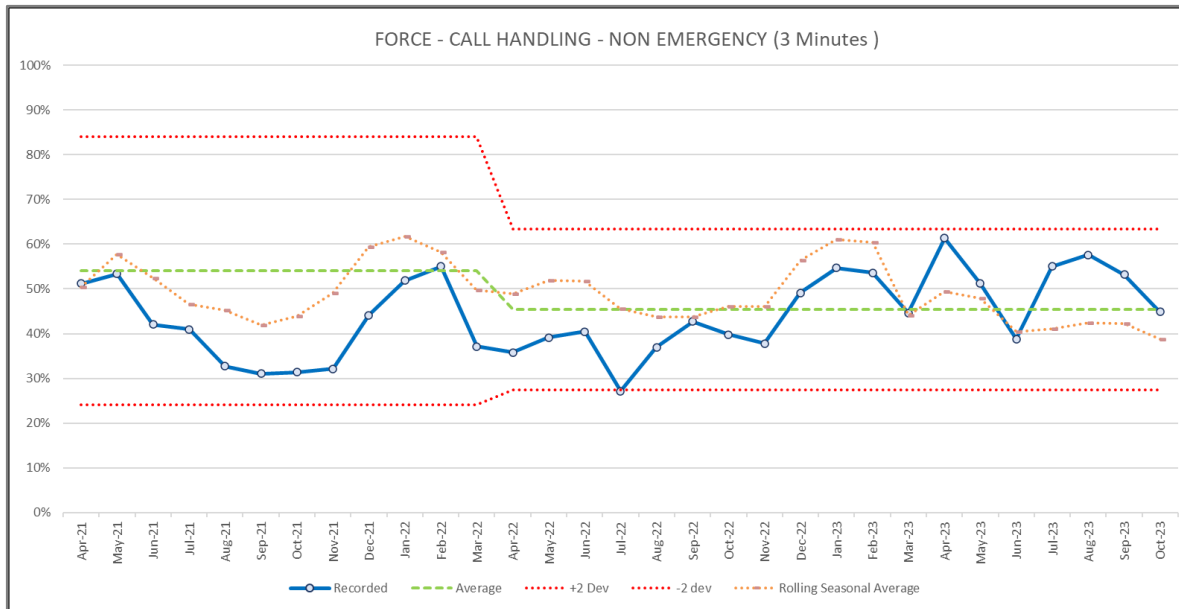
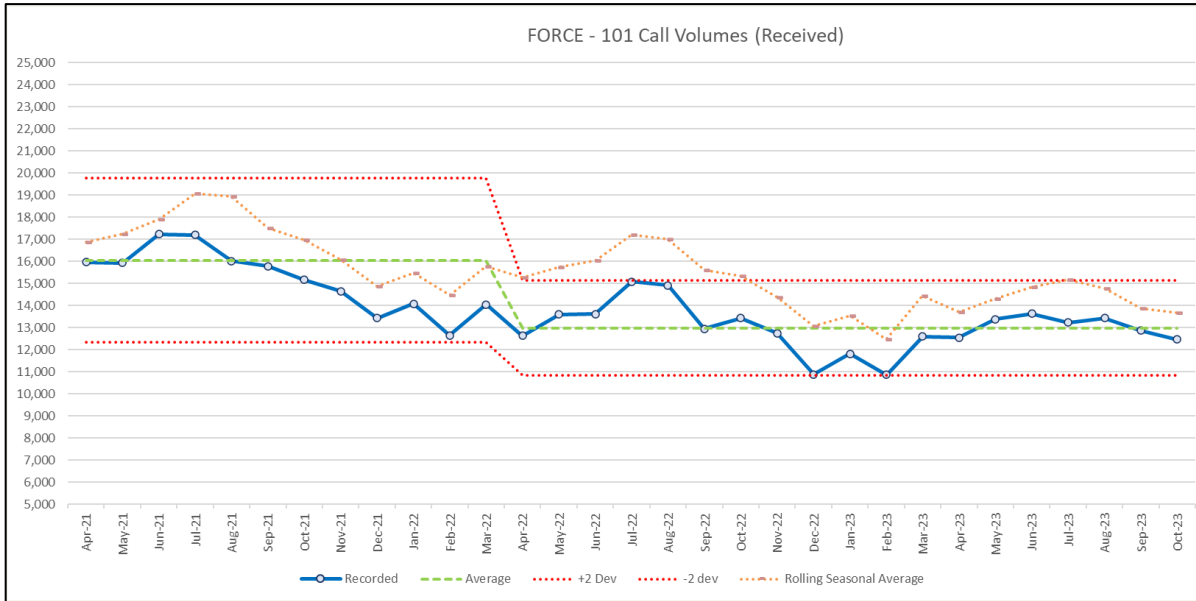

Force Urgent Response Times - Assigned to Arrive

Month	Nov-22	Dec-22	Jan-23	Feb-23	Mar-23	Apr-23	May-23	Jun-23	Jul-23	Aug-23	Sep-23	Oct-23
Volume of Urgent Incidents	653	646	546	567	585	585	640	615	664	661	677	638
Average Attended Time	00:08:30	00:07:30	00:09:16	00:09:28	00:09:48	00:08:42	00:09:12	00:08:48	00:08:46	00:09:10	00:09:36	00:08:44
% within Target (15mins)	89.43%	90.40%	86.81%	88.71%	88.89%	89.91%	86.88%	89.76%	89.46%	89.26%	85.97%	89.66%
% within 20mins	94.33%	95.20%	93.41%	94.53%	92.99%	94.70%	94.06%	95.12%	93.83%	94.55%	95.13%	94.20%
% within 25mins	96.17%	97.83%	94.87%	96.65%	94.70%	96.75%	96.56%	97.07%	95.63%	96.97%	96.45%	95.92%
% within 30mins	97.09%	98.92%	95.97%	97.35%	96.24%	98.12%	97.66%	97.89%	97.89%	97.58%	97.34%	96.71%

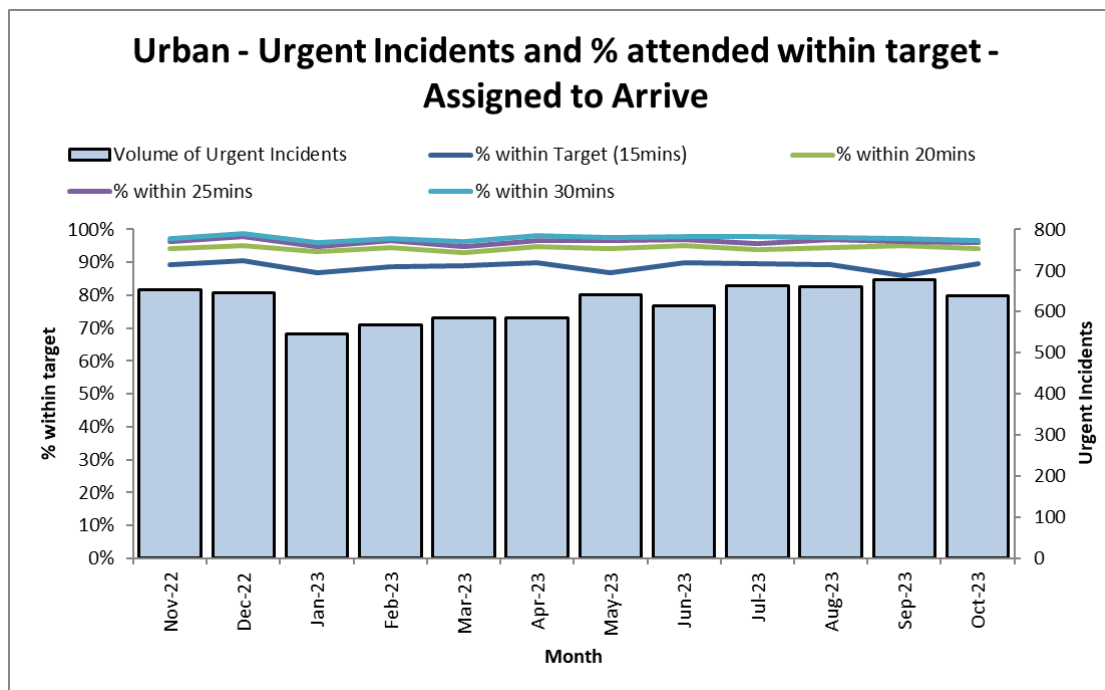

Force Rural Response Times - Assigned to Arrive

Month	Nov-22	Dec-22	Jan-23	Feb-23	Mar-23	Apr-23	May-23	Jun-23	Jul-23	Aug-23	Sep-23	Oct-23
Volume of Urgent Incidents	2031	2152	1873	1793	2176	2112	2317	2422	2503	2536	2473	2287
Average Attended Time	00:12:10	00:12:05	00:11:42	00:10:58	00:12:33	00:11:41	00:11:43	00:11:47	00:11:41	00:11:21	00:12:54	00:12:24
% within Target (20mins)	85.33%	85.18%	86.81%	87.67%	86.12%	87.83%	86.71%	86.50%	86.94%	86.83%	83.62%	84.61%
% within 25mins	91.63%	91.40%	92.04%	93.14%	91.82%	92.61%	92.92%	92.49%	92.41%	92.94%	90.82%	91.34%
% within 30mins	95.13%	94.38%	95.52%	95.87%	94.76%	95.08%	95.08%	95.17%	95.45%	95.70%	94.66%	94.71%

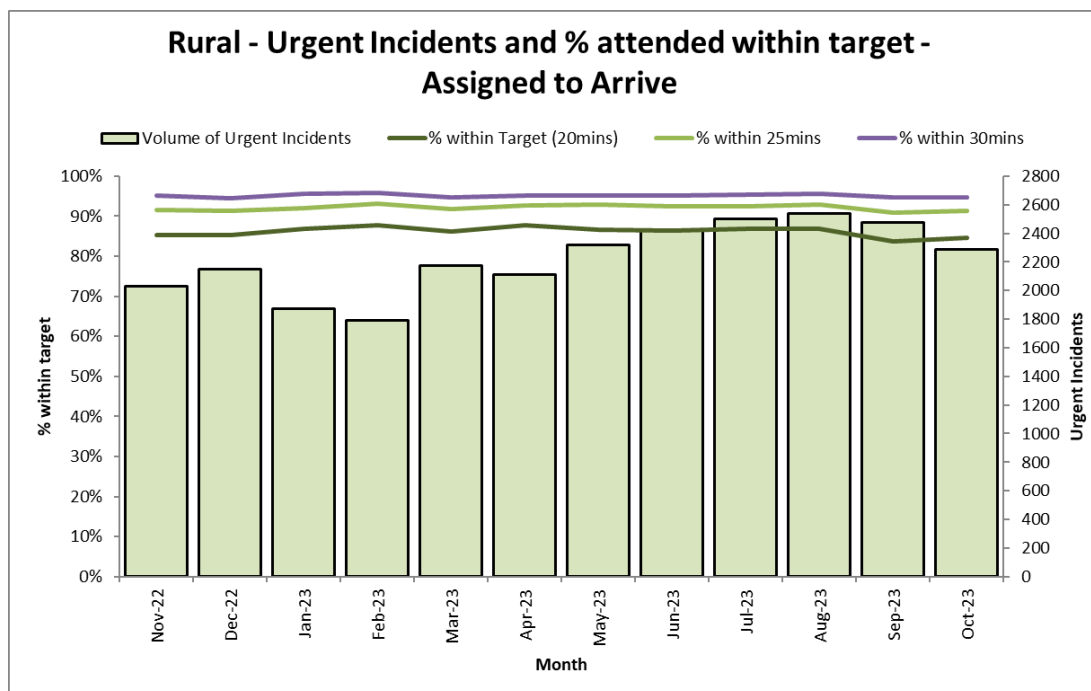

Calls for Service – Lincoln & West Lindsey

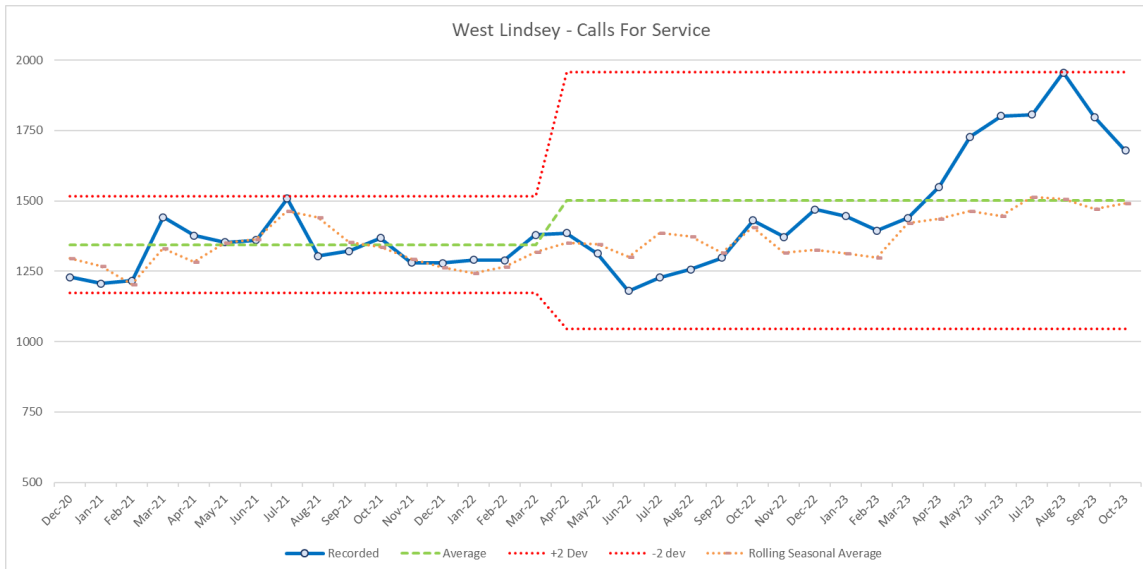
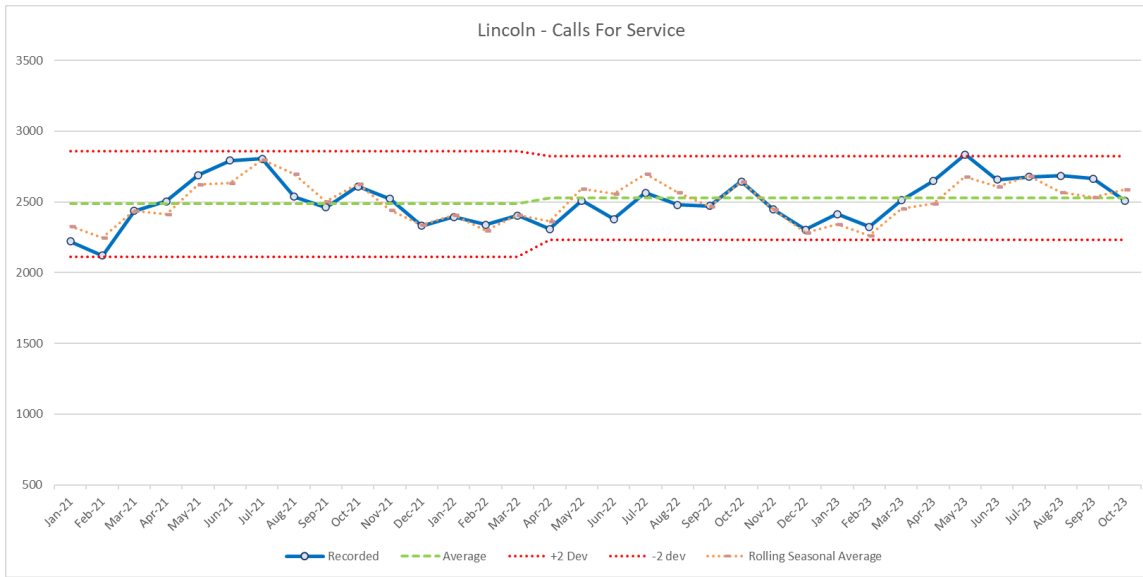

All Crime – Lincoln

All Crime - Lincoln

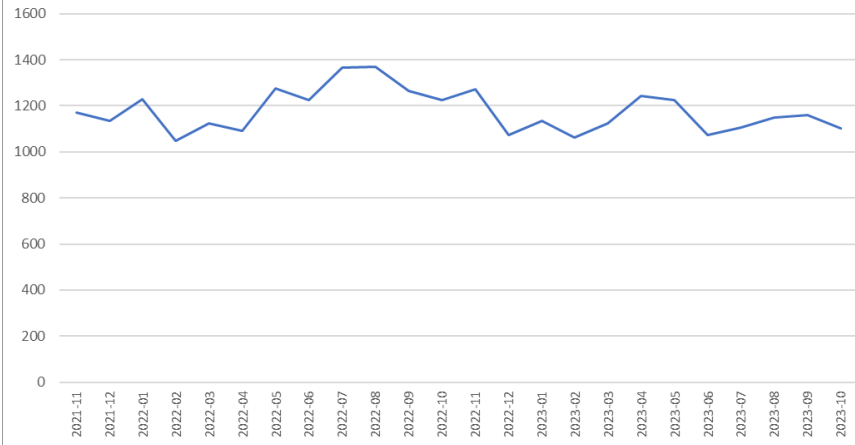

Crime Types - Lincoln

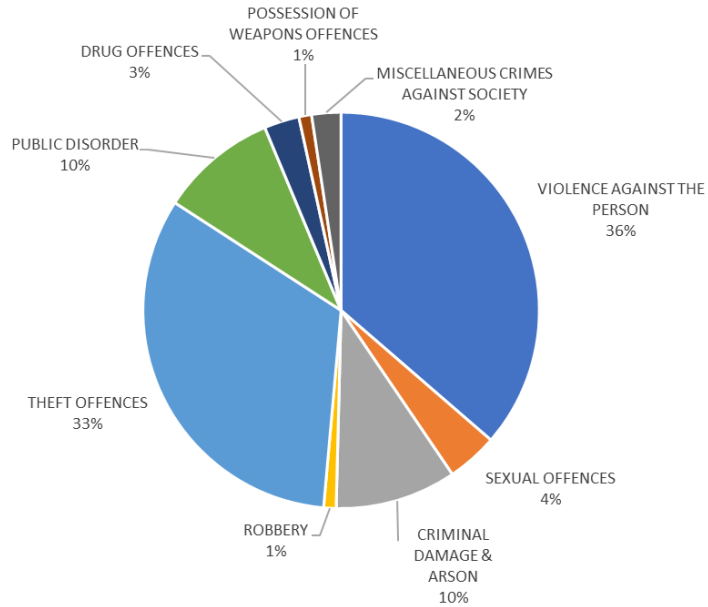

Breakdown of offences in the top 3 crime groups over the last 12 months = Nov 22 to Oct 23

CRIME GROUP	CRIME TYPE	TOTAL
VIOLENCE AGAINST THE PERSON	HOMICIDE	1
	VIOLENCE WITH INJURY	1488
	VIOLENCE WITHOUT INJURY	1964
	STALKING AND HARASSMENT	1535
	DEATH OR SERIOUS INJURY UNLAWFUL DRIVING	1
	Sum:	4989

CRIME GROUP	CRIME TYPE	TOTAL
THEFT OFFENCES	BURGLARY - BUSINESS/COMMUNITY	142
	BURGLARY - RESIDENTIAL	387
	THEFT OF MOTOR VEHICLE	164
	THEFT FROM MOTOR VEHICLE	231
	VEHICLE INTERFERENCE	61
	SHOPLIFTING	2131
	BICYCLE THEFT	287
	THEFT FROM THE PERSON	65
	ALL OTHER THEFT OFFENCES	1023
	Sum:	4491

CRIME GROUP	CRIME TYPE	TOTAL
CRIMINAL DAMAGE & ARSON	CRIMINAL DAMAGE	1280
	ARSON	77
Sum:	1357	



Anti-Social Behaviour – Lincoln

Anti-Social Behaviour - Lincoln



Last 12mths breakdown of Anti-Social Behaviour incidents - Lincoln

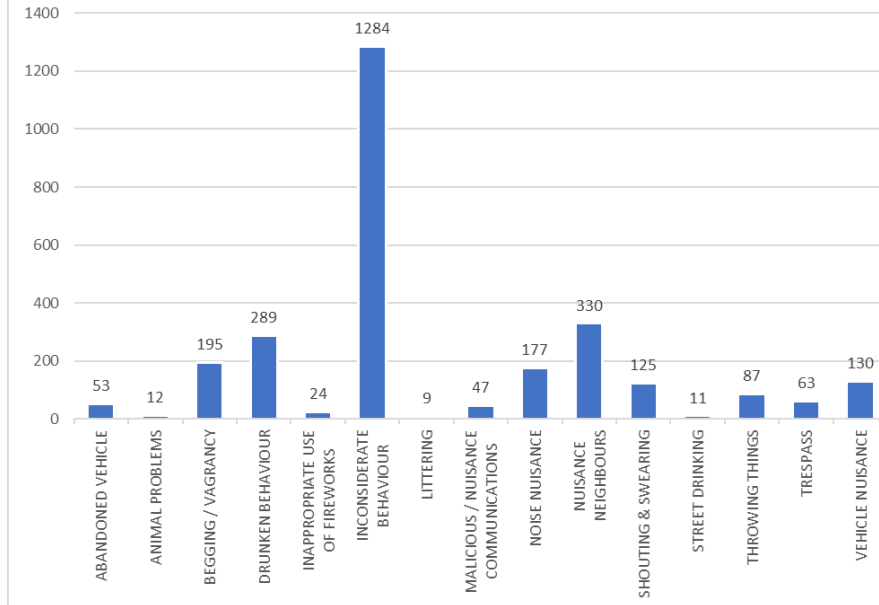

All Crime – West Lindsey

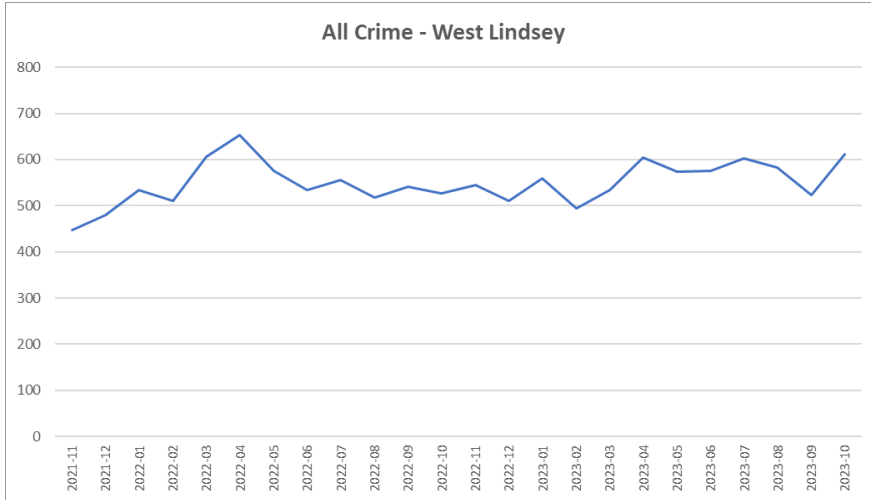

Breakdown of offences in the top 3 crime groups over the last 12 months = Nov 22 to Oct 23

CRIME GROUP	CRIME TYPE	TOTAL
VIOLENCE AGAINST THE PERSON	HOMICIDE	1
	VIOLENCE WITH INJURY	680
	VIOLENCE WITHOUT INJURY	879
	STALKING AND HARASSMENT	912
	DEATH OR SERIOUS INJURY UNLAWFUL DRIVING	4
Sum:		2476

CRIME GROUP	CRIME TYPE	TOTAL	
THEFT OFFENCES	BURGLARY - BUSINESS/COMMUNITY	225	
	BURGLARY - RESIDENTIAL	346	
	THEFT OF MOTOR VEHICLE	130	
	THEFT FROM MOTOR VEHICLE	149	
	VEHICLE INTERFERENCE	63	
	SHOPLIFTING	580	
	BICYCLE THEFT	51	
	THEFT FROM THE PERSON	13	
	ALL OTHER THEFT OFFENCES	606	
	Sum:		2163

CRIME GROUP	CRIME TYPE	TOTAL
CRIMINAL DAMAGE & ARSON	CRIMINAL DAMAGE	778
	ARSON	131
Sum:		909

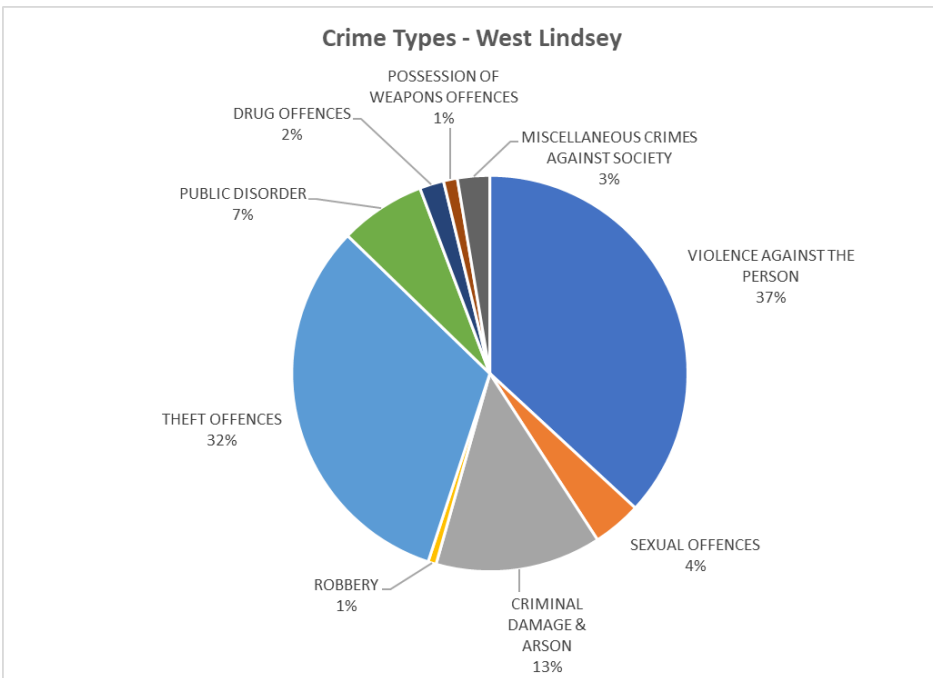

Anti-Social Behaviour – West Lindsey

Anti-Social Behaviour - West Lindsey



Last 12mths breakdown of Anti-Social Behaviour incidents - West Lindsey

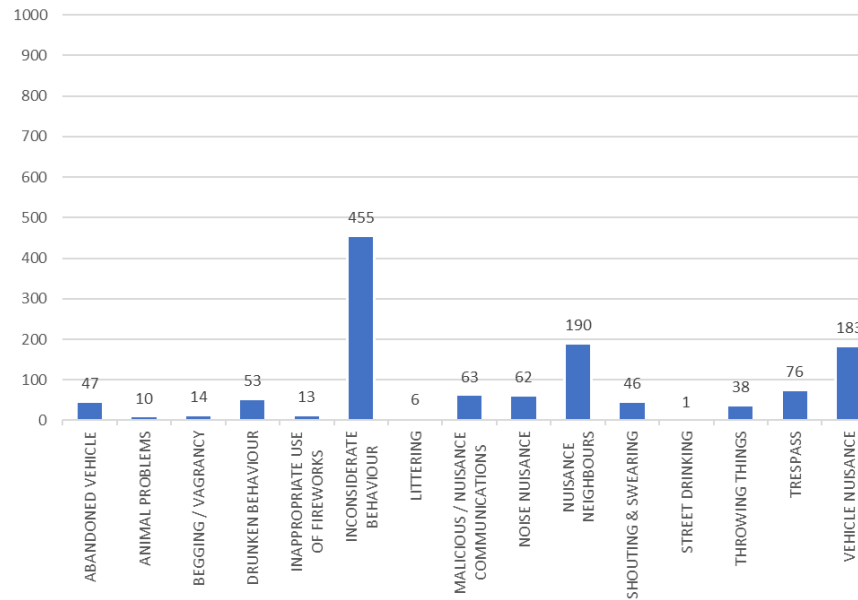

Work of your Neighbourhood Policing Team



West Lindsey Neighbourhood Policing

Insp Michael Head



Priorities

- Gainsborough Rural North – ASB around Scotter Village Hall
- Gainsborough Town North – ASB at Richmond Park
- Gainsborough South West Ward – Class A drug Supply, Cannabis grows and Repeat shoplifters
- Gainsborough Uphills – Moped ASB, ASB at Park Springs
- Gainsborough Rural South – Fatal 4
- Welton / Hemswell – ASB Manor Park
- Nettleham / Cherry Willingham – Fatal 4
- Market Rasen – ASB Town Centre & Fatal 4
- Caistor – Fatal 4



Updates

- CBM now in post for Gainsborough Rural North and Uphill
- Burglary offence down on previous 12 month
- 30 warrants executed in last 12 months for Class A drugs and Cannabis grows with every single one producing results
- Hot spot patrols to target ASB at Richmond Park
- Hot Spot Patrols at Scotter Village Hall
- Fatal 4 set as a priority in response to speeding issues raised.
- High Harm / persistent offenders targeted and CBOs sought



Lincoln Neighbourhood Policing

Insp Ian Richardson



City of Lincoln

- **County Lines and associated child criminal exploitation**
 - **Seasonal anti-social behaviour in open public spaces**
 - **Prolific shoplifters causing harm to the business community**
-



City of Lincoln

Lincoln North

- 1) Youth ASB – to include Sudbrook Drive and the community Centre & any identified hotspots
- 2) Drug related ASB / Violence

Park and Abbey

- 1) Illegal drug use / supply – Monks Rd area and Sincil Bank

Lincoln City Centre

- 1) Drug related ASB lower High Street, including the Methodist Church and Begging in the area and breaches of PSPO

Lincoln Carholme

- 1) Drug related ASB – linked to CLs, targeting problematic addresses

Lincoln South

- 1) Speeding Boultham Park Rd & Birchwood Avenue
- 2) Youth ASB – particularly around McColls on Turner Avenue and any further identified hotspots.



Speeding

- RPU and ARVs target identified collision hotspots with speed as a contributing factor.
- Identified as one of the Fatal 5 so priority for all Officers to enforce when available to do so.
- Lincolnshire Road Safety Partnership carry out speed enforcement at identified sites in line with Department of Transport Guidance
- Lincolnshire Road Safety Partnership can be contacted to consider a site for Speed Enforcement
- Community Speed Watch
- Work with Highways to engineer out collisions caused by Speed



Parking

- Parking is now a civil offence so no longer enforced by Police responsibility for this is the County Council
- Police will only be involved if vehicle position is causing an immediate danger to other Road Users.
- If vehicles are parking illegally can report to County Council parking enforcement team
- If communities want parking restrictions on Roads the County Council are the authority to contact





<https://www.police.uk/pu/your-area/>



<https://www.lincs.police.uk/cp/crime-prevention/>



<https://www.lincs.police.uk/ro/report/>



<https://nextdoor.co.uk/agency-detail/england/lincolnshire/lincolnshire-police-county-wide/>



<https://www.lincolnshirealert.co.uk/>



lincs.police.uk
lincolnshire-pcc.gov.uk



@LincsPolice
@OPCCLincs



@Lincs Police
@OPCC Lincs



Safer Together Team Coordinator
West Lindsey & Lincoln

Stephanie Marwood
stephanie.marwood@lincs.police.uk



Questions?

